

- NOTES:
1. PROVIDE A ROOF FRAME BENEATH THE CURBS OF NEW MECHANICAL UNITS AND AROUND NEW ROOF OPENINGS.
 2. PROVIDE BLOCKING BETWEEN THE MECHANICAL CURB AND THE NEW ROOF FRAME OR EXISTING JOIST IN THE ROOF DECK FLUTES.

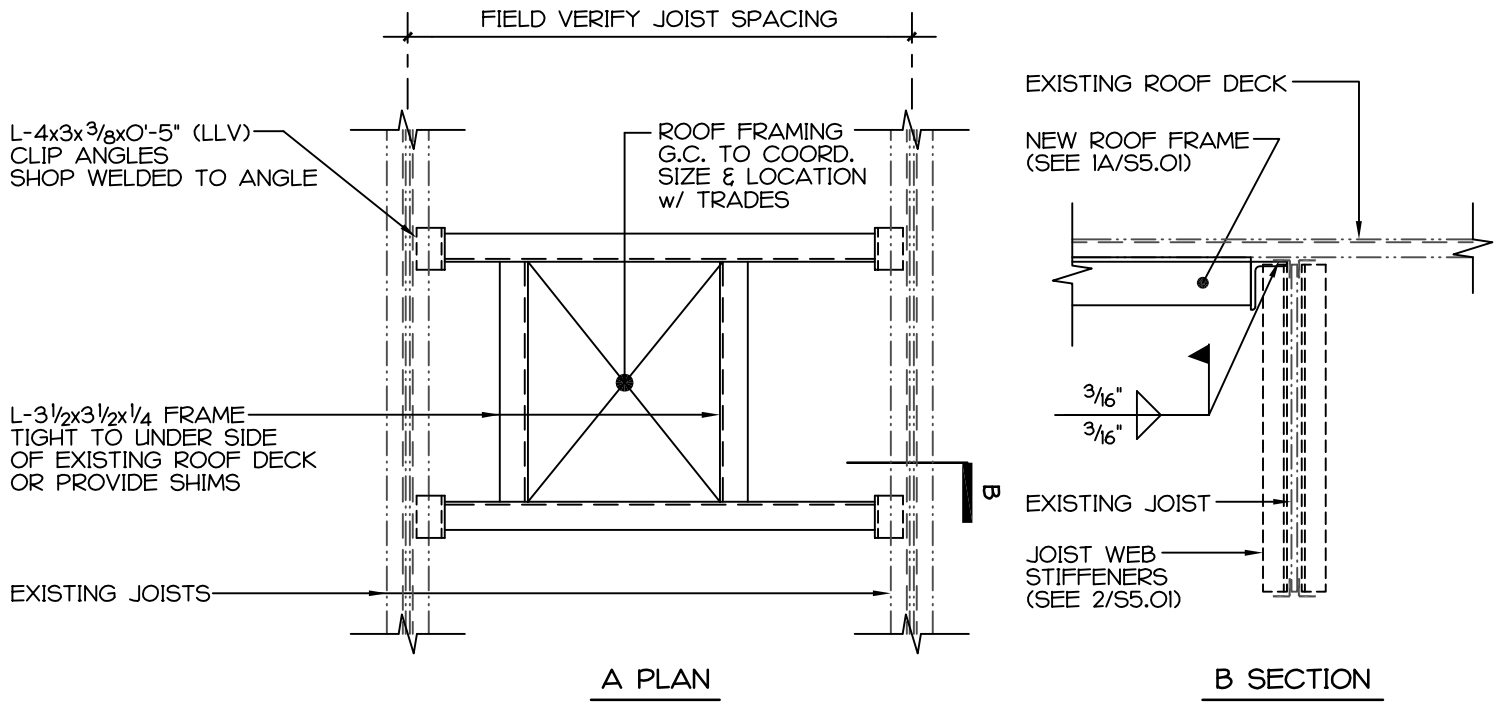

1 NEW ROOF FRAME
S5.01 N.T.S.

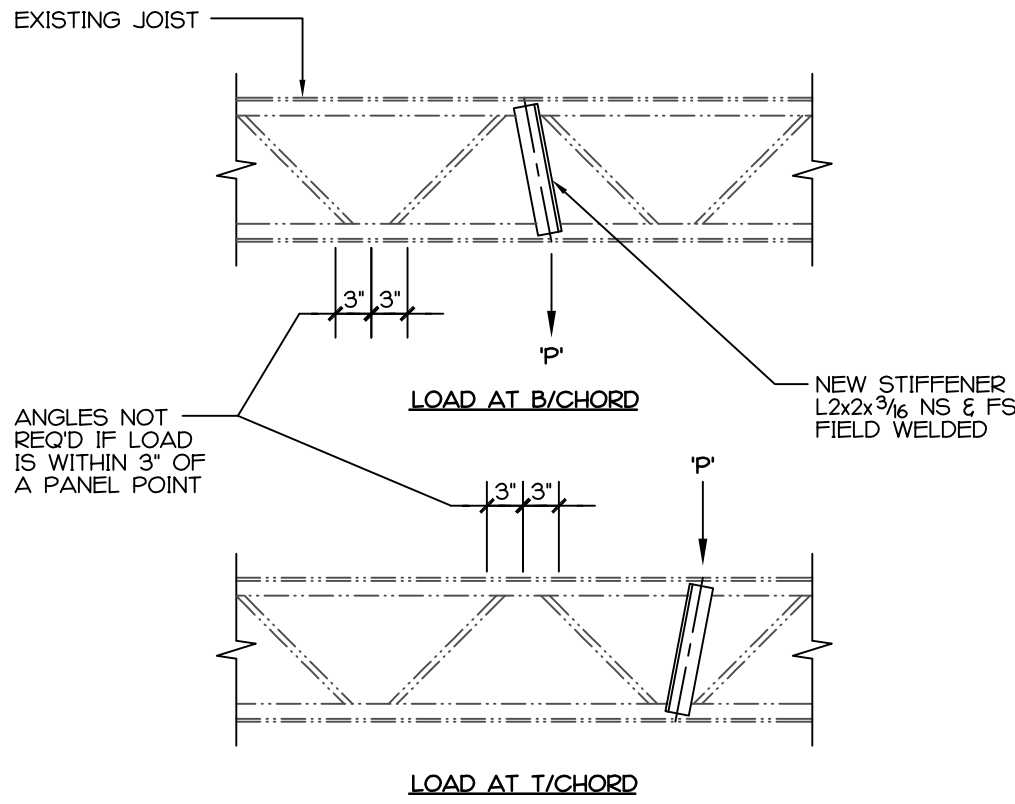

PROVIDE NEW JOIST WEB STIFFENERS AT NEW CONCENTRATED LOADS ON JOISTS

2 JOIST WEB STIFFENER
S5.01 N.T.S.

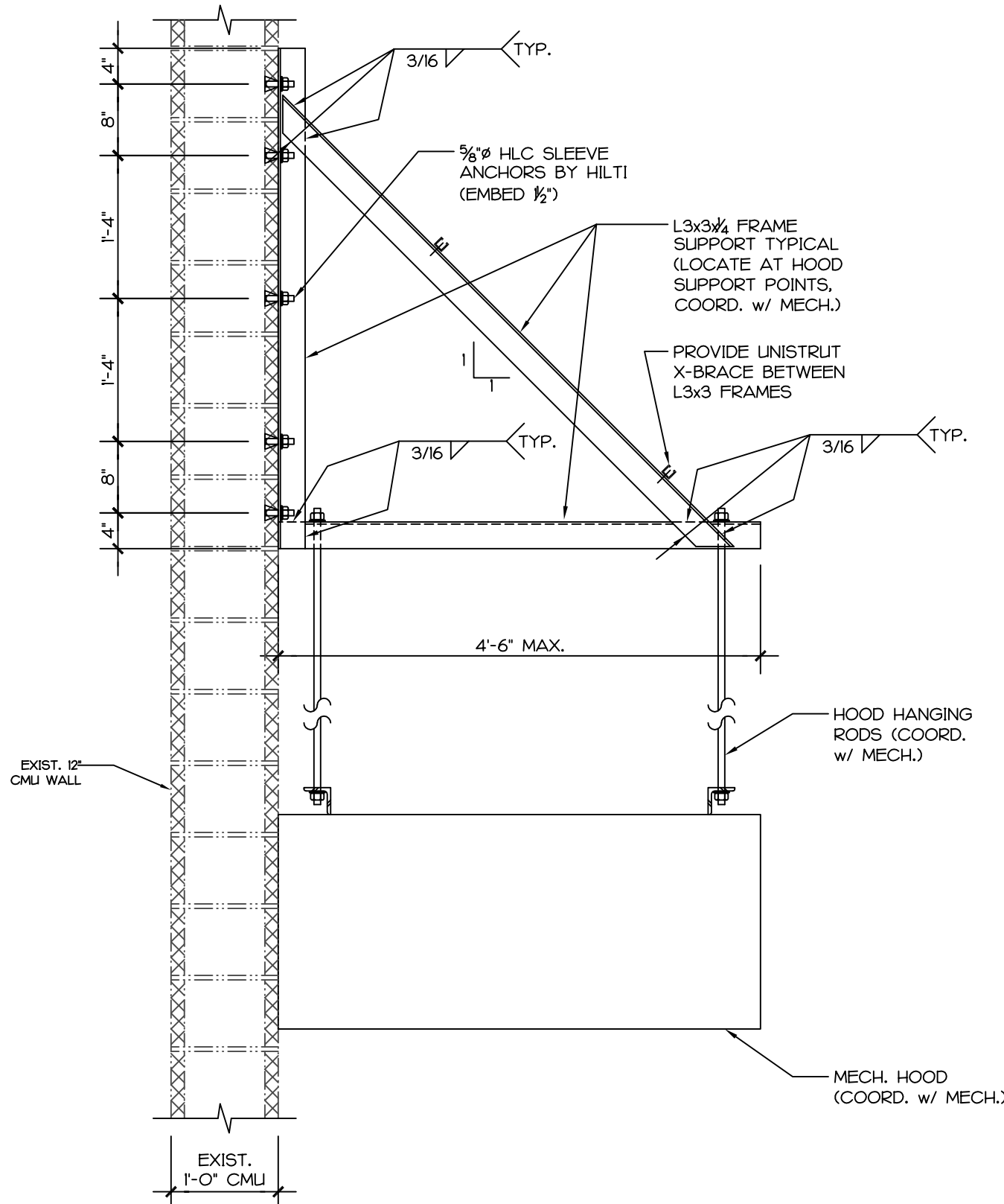

3 DETAIL AT WALL FRAME
S5.01 3/4" = 1'-0"



Architecture
Interior Design
Land Planning
Project Management

Curtis L. Ensley, PE

202 EAST FRANKLIN STREET, SUITE A
PO BOX 567, MONROE, NC 28111
(704) 223-0079

Professional Seals



Interior Alteration For:

FOOD LION

2110 Executive Drive, Salisbury, NC 28145/ Ph: 704.633.8250

Store No. **1458**
30214 Sussex Hwy.
Laurel, DE 19956

OWNERSHIP OF INSTRUMENTS OF SERVICE:

All reports, specifications, plans, computer files, field data, notes, and other documents and instruments of service shall remain the property of the Design Professional. The Design Professional and retain all common law, statutory and other reserved rights, including the copyright thereto.

This drawing is the property of
Ayo Engineering, Inc. and is
not to be reproduced or copied in whole or
any part. It is not to be used on any other
project and is to be returned upon request.

© Copyright 2019

Project No.:
1458FLMK20

File Name:
1458S5.01_00.DWG

Date: **9-20-19**

Revisions:

STRUCTURAL DETAILS

Structural

S5.01

YCH Commission Number

19018.00

7035 Northwinds Dr NW

Concord, NC 28027

704 . 788 . 2000

ycharch.com